

FRONT ELEVATION

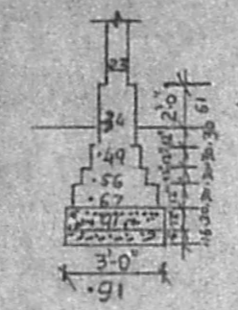

FOUNDATION DETAILS

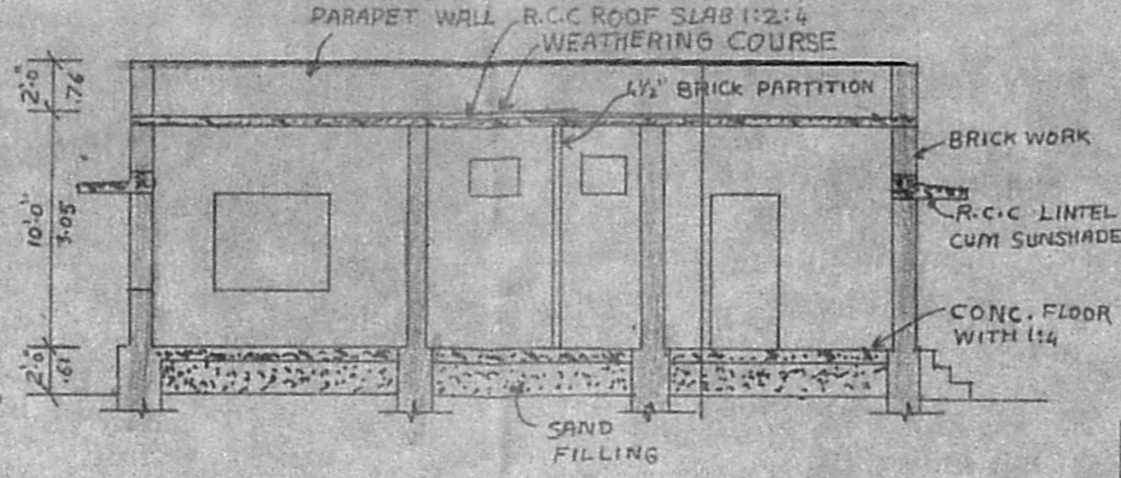

SECTION ON 'ABCD'

AREA DETAILS	SQ FT	M <sup>2</sup>
PLOT AREA	2401	224.39
PLINTH AREA	851.3	79.2
CARPET AREA	486.5	45.46
FLOOR SPACE INDEX	0.35	
PLOT COVERAGE	35%	

(1)

卐

MMDA (A)/PP No. 1/1  
 C.No. A.2/14527/92  
 ASST. ...  
 Scrutiny ...  
 PART I 1977

VELACHERY MAIN ROAD  
 MADRAS

A.P. Planning Permit No. A/2921/92

**APPROVED**  
 SUBJECT TO THE CONDITIONS IN THIS OFFICE LETTER  
 No. A.2/14527/92 Date 12/12/92  
 4.153  
 FOR MEMBER SECRETARY  
 MADRAS METROPOLITAN  
 DEVELOPMENT AUTHORITY  
 MADRAS - 600 008.

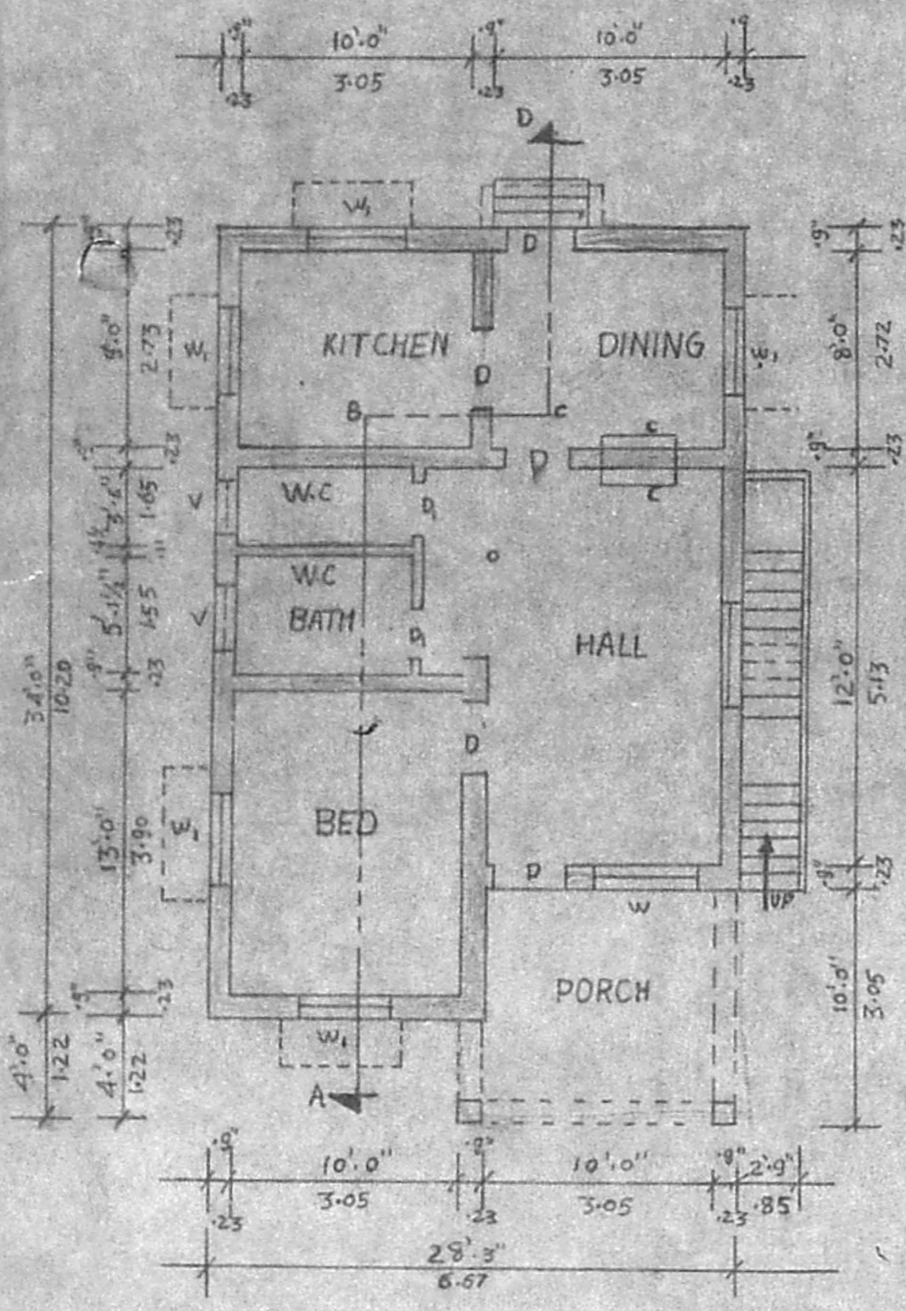

PLAN SCALE (1"=8'-0") 1:100

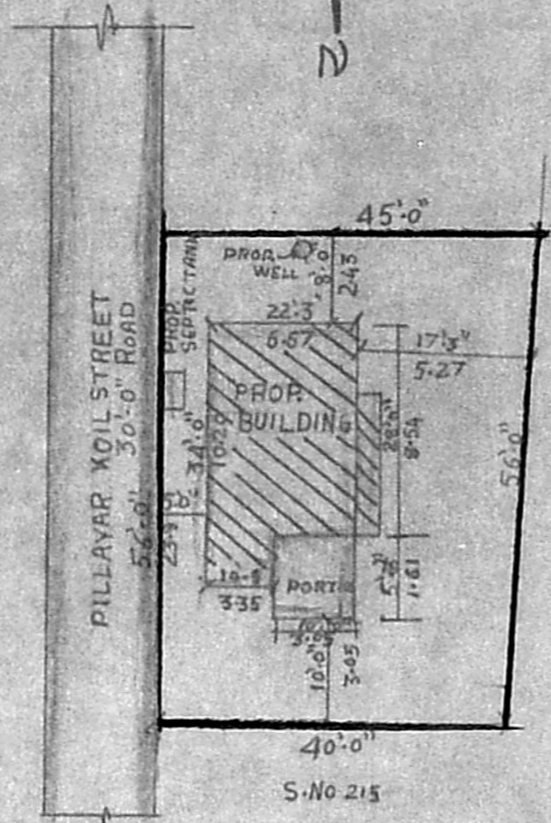

SITE PLAN SCALE (1"=24'-0") 1:300

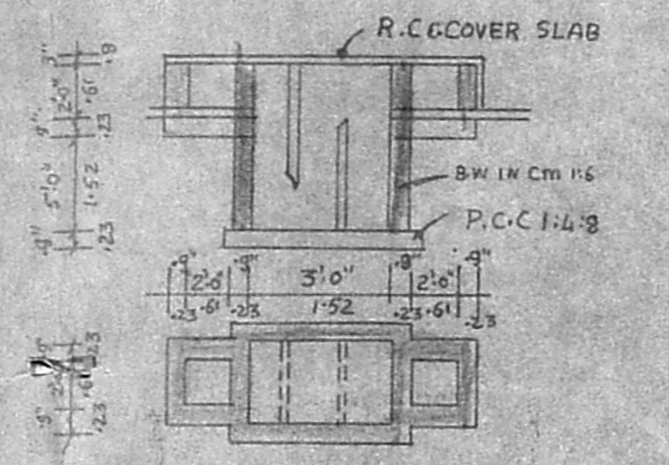

PLAN & SEC OF SEPTIC TANK

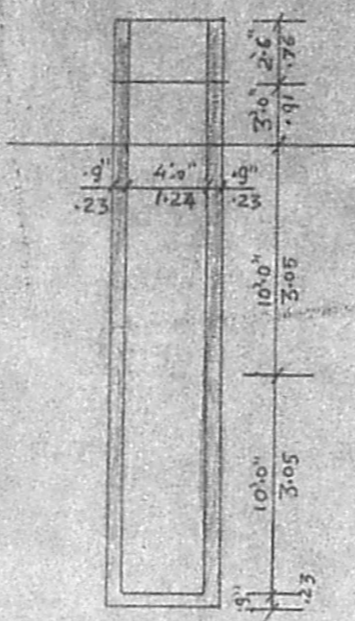

PLAN & SECTION OF WELL

PLAN SHOWING THE PROPOSED CONSTRUCTION OF A BUILDING IN S.No. 214, PILLAYAR KOIL ST. OF MEDAVAKAKAM VILLAGE SAIDAPET TALUK CHENGAI M.G.R. DISTRICT.

SCALE (1"=8'-0") 1:100

REFERENCE

	Sq. FT.	m <sup>2</sup>		Sq. FT.	m <sup>2</sup>
D DOOR	3'-3" X 6'-6"	100 X 198	W WINDOW	6'-0" X 4'-6"	182 X 137
D <sub>1</sub> DOOR	2'-6" X 6'-6"	96 X 198	W <sub>1</sub> WINDOW	4'-0" X 4'-6"	122 X 137
V VENTILATOR	3'-0" X 2'-0"	91 X 61	C CUPBOARD	4'-0" X 4'-6"	122 X 198

PROPOSED ROAD BOUNDARY

Plot area =  $101.45 \times 56$   
 $= 2380.48 \approx 221.34 \text{ m}^2$   
 FSS area =  $(34 \times 28.28) + (47 \times 11.5)$   
 $+ (135 \times 2.75)$   
 $= 1043.625 \approx 97.66 \text{ m}^2$

FSS =  $\frac{97.66}{221.34} = 0.44$   
 $\frac{0.44}{44.1}$

*M. Senguttuvan*  
 M. Senguttuvan, D.C.E.,  
 Consulting Engineer & Licensed Surveyor  
 TAMBARAM MUNICIPALITY  
 RAJ DESIGNS  
 151/F, VELACHERY MAIN ROAD,  
 PALLIKARANAI 601 302/1

OWNER

LICENCED SURVEYOR